

CUSTOMER _____ P.O. BOX/ST. NO. _____ CITY _____ STATE _____ CONTACT _____ PHONE # _____ FAX _____ P.O. NUMBER _____ DATE ORDERED _____ S.T. _____ RUSH _____ O.T. _____ SHIP VIA _____	JEMI # _____ <hr/> MFG. _____ H.P./K.W. _____ R.P.M. _____ FRAME _____ VOLTS _____ AMPS _____ MODEL _____ TYPE _____ PHASE _____ HZ _____ TEMP. RISE _____ S/N _____ SVC. FACTOR _____
---	--

1. Core bore (Diam)
 2. Core length
 3. Finger width
 4. Top straight length
 5. Bottom straight length
 6. Front extension
 7. Rear extension
 8. Total coil length
 9. Front ring extension
 10. Front ring drop
 11. Rear ring extension
 12. Rear ring drop
 13. Tooth width
 14. Below slot iron
 15. Knuckle lift
 - 15a. Small drop
 - 15b. Large drop
-
- Throw direction: Right or Left
 - Lead location 16. 17. or 18.
 - Coil span: 1 & _____
 - Jumper conn. 1-4 or 1-7
 - Number of circuits and connection:
 _____ Wye / Delta (circle one)
 - Grouping
 - Coil pin diameter(s) ..
 - Bare wire width
 - Bare wire thickness ..
 - Wires in hand
 - Arrangement _____ X
 - No. turns
 - Strand insul. (type & build)
 - No. slots
 - Coil weight (pounds) ..
-
19. Wedge depth
 20. Depth under wedge
 21. Total slot depth
 22. Slot width

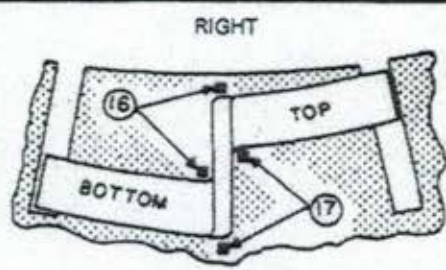

VIEW FROM CONNECTION END

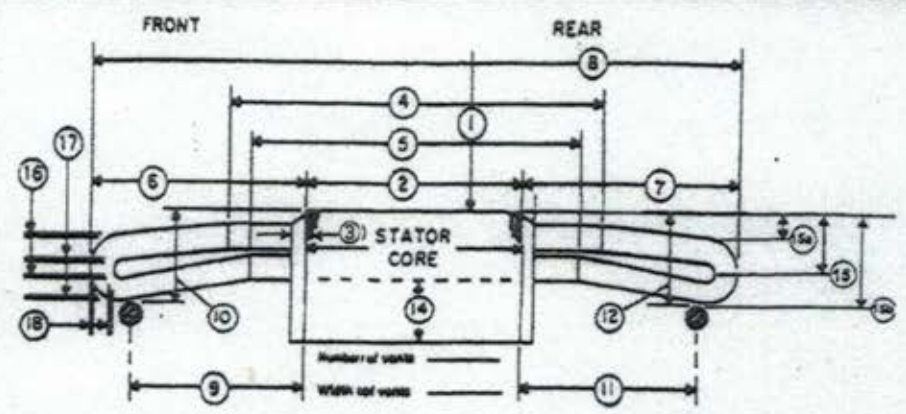
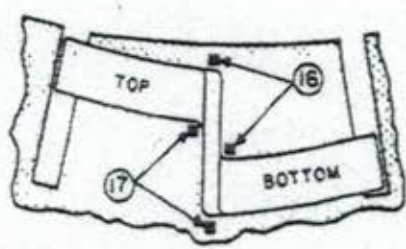

LEFT

SKewed SLOT Yes No

SKREW DISTANCE _____

RIGHT

LEFT

SPECIAL FEATURES: Yes No

(please mark all boxes)

Tin leads	<input type="checkbox"/>	<input type="checkbox"/>
1/4 Twist inner lead	<input type="checkbox"/>	<input type="checkbox"/>
Terrace wound	<input type="checkbox"/>	<input type="checkbox"/>
Taped leads	<input type="checkbox"/>	<input type="checkbox"/>
Corona shield	<input type="checkbox"/>	<input type="checkbox"/>
Knuckle lift critical	<input type="checkbox"/>	<input type="checkbox"/>
End bell clearance is tight	<input type="checkbox"/>	<input type="checkbox"/>
RTD's	<input type="checkbox"/>	<input type="checkbox"/>
Slot liner in use. Size _____	<input type="checkbox"/>	<input type="checkbox"/>

INSULATION CLASS:

-F (DIP/BAKE)	-HERMETIC
-VPI	-SEALED

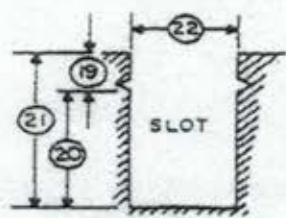

Dimensions to nearest thousandth of inch

REMARKS: _____
